

Patient report

Bio-Rad DATE: 12/01/2019
D-10 TIME: 03:43 PM
S/N: #DC2K755917 Software version: 4.30-2
Sample ID: 10607397
Injection date 12/01/2019 03:35 PM
Injection #: 13 Method: HbA1c
Rack #: --- Rack position: 5

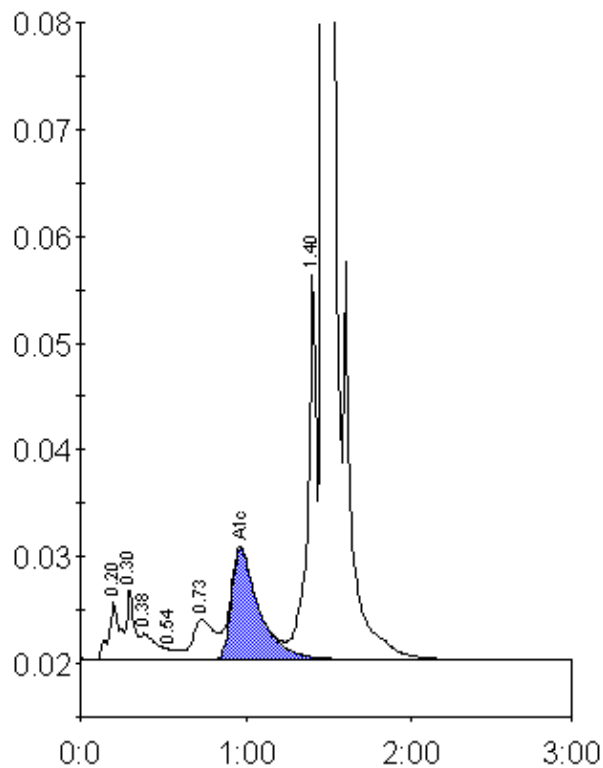

Peak table - ID: 10607397

Peak	R.time	Height	Area	Area %
A1a	0.20	5342	25006	1.3
A1b	0.30	6622	21075	1.1
Unknown	0.38	2428	16100	0.8
F	0.54	963	4947	0.3
LA1c/CHb-1	0.73	3693	34776	1.8
A1c	0.97	10344	119167	8.5
P3	1.40	36176	131435	6.7
A0	1.47	504961	1602313	82.0
Total Area:		1954818		

Concentration:	%
A1c	8.5